

BRUNER-GILMAN SUBDIVISION

UNION TOWNSHIP SECTION 8 R 13 TWP 8 MORGAN COUNTY, OHIO

PIN	Owner	LegalDescr	Acres	VOL	PAGE
160-003-480-9	BRAGG LOGAN C	BRUNER GILMAN SD IN LOT 8	7.98	OR234	454
160-003-481-0	BRAGG WILLIAM CODY ALLEN &	BRUNER GILMAN SD IN LOT 9	7.98	OR234	469
160-003-480-4	HURST ERNEST G & CHARMIN	BRUNER GILMAN SD IN LOT 3	2.373	OR232	2287
160-003-481-2	ICE JACOB ALLEN	BRUNER GILMAN SD IN LOT 11	7.576	OR234	3008
160-003-480-3	LEUTHOLD CHRISTOPHER EDWAR	BRUNER GILMAN SD IN LOT 2	12.209	OR232	4603
160-003-480-5	MILLER LOUIS A	BRUNER GILMAN SD IN LOT 4	1.725	OR232	934
160-003-480-7	NEWTON CLARISSA & FLORENCIO	BRUNER GILMAN SD IN LOT 6	5.691	OR232	5103
160-003-480-2	WARD JEFFREY A & TAMI J	BRUNER GILMAN SD IN LOT 1	3.007	OR232	4986
160-003-481-1	WARD JEFFREY A & TAMI J	BRUNER GILMAN SD IN LOT 10	7.576	OR234	5252
160-003-480-6	WILLIAMS CLYDE C & CATHYEL	BRUNER GILMAN SD IN LOT 5	23.279	OR234	5553
160-003-480-8	WILLIAMS CLYDE C & CATHYEL	BRUNER GILMAN SD IN LOT 7	5.698	OR236	437

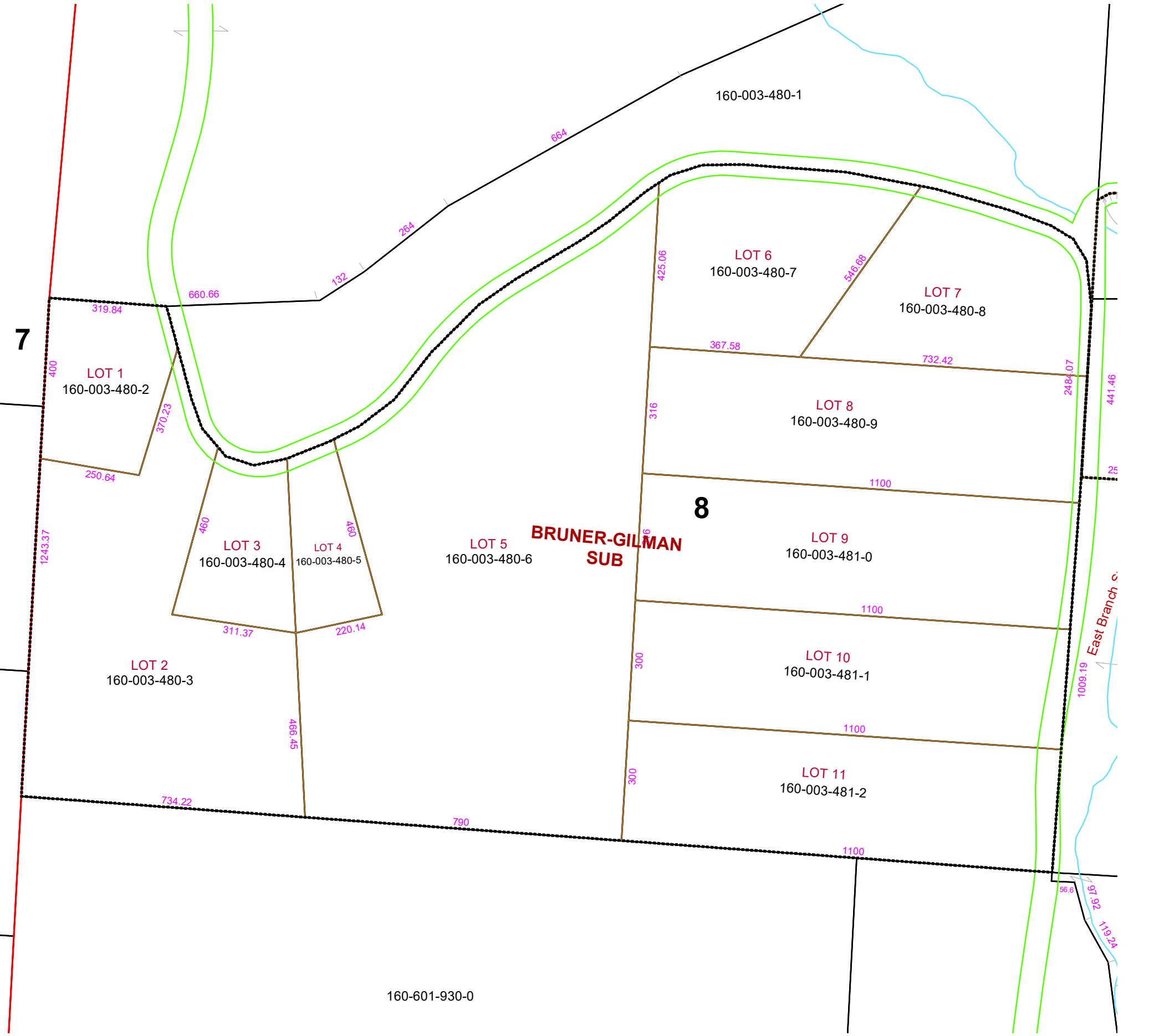

Boundaries	
	Hydro
	Section
	Roads
	Lot
	Township
	County
	Parcel
	ROW

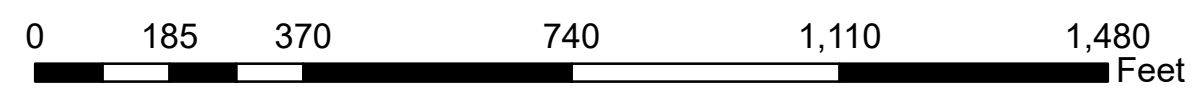

Source: Morgan County Engineer's Office
 Author: Marcia Wolfe
 Date: 02/10/20

Disclaimer: The information that these maps contains is for reference purposes only. Please bring any erros to the attention of the Engineer's Office staff. Thank you